

Client

Nassimi
550 Seventh Avenue, 15th Floor, New York, NY 10018

Approval Date	October 7, 2024	Delivery Conditions	Satisfactory, samples tested as received
Date of Receipt	September 12, 2024	Testing Date Range	10-07-2024 to 11-05-2024
Test Request Form #	202409050		

Eurofins ID	Sample Name	Lot/Batch Number	Supplier/Manufacturer	Country of Origin
202409050-1	Coated PVC Upholstery Fabric	N/A	N/A	N/A

The following test item(s) was/were performed on submitted sample(s) and/or component(s) confirmed by applicant

TEST REQUESTED	RESULT
PAWE7 - CDPH Section 01350	See Attachment

Analysis completed by Eurofins Subcontract Laboratory

Revision statement: Revised sample type from wall covering to upholstery fabric

Signed for and on behalf of
Eurofins MTS Consumer Product Testing US, Inc.

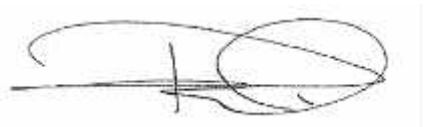

Patricia Cox / Project Coordinator

01-08-2025

This report cancels and replaces report 202409050. The laboratory accepts no responsibility for the use of any previous report to this report.

This report relates to the above mentioned test item(s) and the extent to tests performed. This test report is not permitted to be reproduced except in full, without written permission of the test facility. This test report does not entitle any safety marks on this or similar products. The sample and the information regarding sample have been provided by the client. All information related to the sample are under liability of the client and have not been checked by Eurofins MTS Consumer Product Testing US, Inc.

ATTACHMENT

Eurofins MTS Consumer Product Testing US, Inc.
11822 North Creek Pkwy N #110
WA 98011 Bothell
USA

Eurofins Product Testing Denmark A/S
Smedeskovvej 38
8464 Galten
Denmark

DK-CustomerSupport@cpt.eurofinseu.com
www.eurofins.com

Applicant:
Nassimi, LLC
550 Seventh Avenue 15th Floor
New York 10018
United States of America

VOC EMISSION TEST REPORT

CDPH

7 January 2025

1 Sample Information

Sample name	Hyphyn
Batch no.	-
Stated production date	23/08/2024
Product type	Upholstery fabric
Sample reception	19/09/2024

2 Brief Evaluation of the Results

Regulation or protocol	Conclusion	Version of regulation or protocol
CDPH §	Pass	CDPH/EHLB/Standard Method V1.2. (January 2017)

Full details based on the testing and direct comparison with limit values are available in the following pages
Regarding pass/fail decision rule please see appendix
§ See section 4.4 on deviations

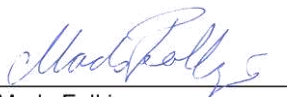
Mads Folkjær
Analytical Chemist

Laura Hartung Sørensen
Analytical Service Manager

Table of contents

1	Sample Information	1
2	Brief Evaluation of the Results	1
3	Applied Test Methods	3
3.1	General Test References	3
3.2	Specific Laboratory Sampling and Analyses	3
4	Test Parameters, Sample Preparation and Deviations	4
4.1	VOC Emission Chamber Test Parameters	4
4.2	Preparation of the Test Specimen	4
4.3	Picture of Sample	4
4.4	Deviations from Referenced Protocols and Regulations	5
4.5	Air Samplings from the Test Chamber	5
5	Results	6
5.1	VOC Emission Test Results after 11 Days	6
5.2	VOC Emission Test Results after 12 Days	6
5.3	VOC Emission Test Results after 14 Days	6
6	Summary and Evaluation of the Results	7
6.1	Comparison with Limit Values of CDPH	7
7	Appendices	8
7.1	Chromatogram of VOC Emissions after 14 Days	8
7.2	Chain of Custody	9
7.3	How to Understand the Results	11
7.4	Description of VOC Emission Test	12
7.5	Quality Assurance	13
7.6	Accreditation	13
7.7	Uncertainty of the Test Method	13
7.8	Decision Rules	13
7.9	Version History	14

3 Applied Test Methods

3.1 General Test References

Regulation, protocol or standard	Version	Reporting limit VOC [$\mu\text{g}/\text{m}^3$]	Calculation of TVOC	Combined uncertainty ^a [RSD(%)]
EN 16516	2017 + A1:2020	5	Toluene equivalents	22%
ISO 16000 -3 -6 -9 -11	2021-2024 depending on part	2	Toluene equivalents	22%
ASTM D5116-17	2017	-	-	-
CDPH	CDPH/EHLB/Standard Method V1.2. (January 2017)	2	Toluene equivalents	22%

3.2 Specific Laboratory Sampling and Analyses

Procedure	External Method	Internal SOP	Quantification limit / sampling volume	Analytical principle	Uncertainty ^a [RSD(%)]
Sample preparation	ISO 16000-11:2024, EN 16516:2017+A1:2020, CDPH:2017	71M549810	-	-	-
Emission chamber testing	ISO 16000-9:2024, EN 16516:2017+A1:2020	71M549811	-	Chamber and air control	-
Sampling of VOC	ISO 16000-6:2021, EN 16516:2017+A1:2020	71M549812	5 L	Tenax TA	-
Analysis of VOC	ISO 16000-6:2021, EN 16516:2017+A1:2020	71M542808B	1 $\mu\text{g}/\text{m}^3$	ATD-GC/MS	10%
Sampling of aldehydes	ISO 16000-3:2022, EN 16516:2017+A1:2020	71M549812	35 L	DNPH	-
Analysis of aldehydes	ISO 16000-3:2022, EN 16516:2017+A1:2020	71M548400	3-6 $\mu\text{g}/\text{m}^3$	HPLC-UV	10%
sampling on carboxen	ISO 16000-6:2021	71M542809	15 L	Carboxen	-
analysis of carboxen	ISO 16000-6:2021, CDPH	71M542809	2 $\mu\text{g}/\text{m}^3$	ATD-GC/MS using a HP5-MS column	10%-33%

The analysis are carried out on the sample(s) as received and the result(s) are only valid for the tested sample(s).

This report may only be copied or reprinted in its entirety.

4 Test Parameters, Sample Preparation and Deviations

4.1 VOC Emission Chamber Test Parameters

Parameters	Value	Sample Conditions	Value
Chamber volume, V[L]	119	Date and time of unpacking and start of sample preparation	11/10/2024 - 08:11
Air change rate, n[h ⁻¹]	1.0	Preconditioning period	-
Air Velocity [m/s]	0.1	Chamber test period	11/10/2024 - 25/10/2024
Area specific ventilation rate, q [m/h or m ³ /m ² /h]	20	Analytical test period	11/10/2024 - 05/11/2024
Relative humidity of supply air, RH [%]	50 ± 3	Exposed sample area [m ²]	0.005
Temperature of supply air, T [°C]	23 ± 1	Loading factor [m ² /m ³]	0.05
Background concentration of individual VOC's [µg/m ³]	< 2	Test scenario	Small area
Background concentration of TVOC [µg/m ³]	< 20		

4.2 Preparation of the Test Specimen

The sample was cut and applied onto a glass substrate.

4.3 Picture of Sample

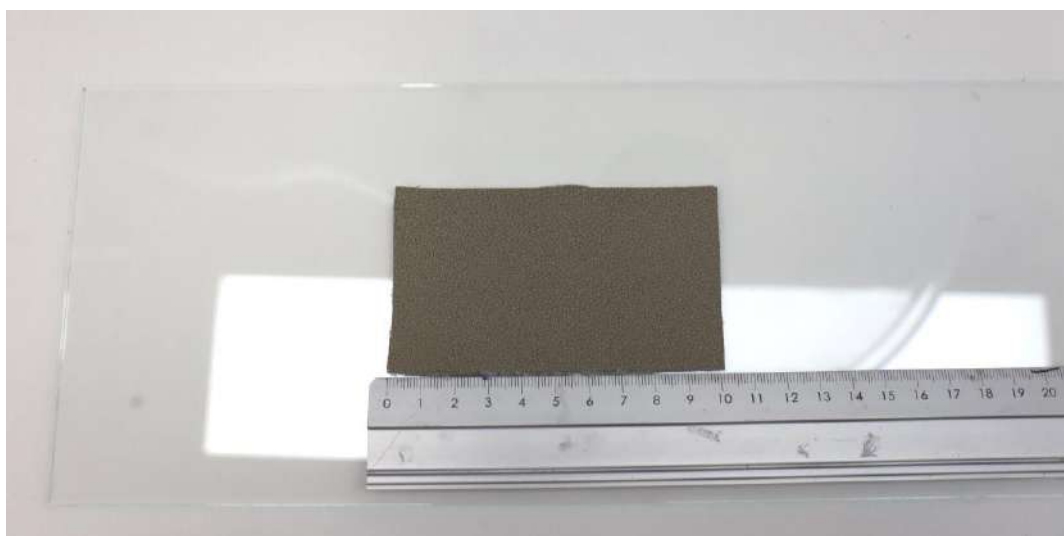

The analysis are carried out on the sample(s) as received and the result(s) are only valid for the tested sample(s).

This report may only be copied or reprinted in its entirety.

4.4 Deviations from Referenced Protocols and Regulations

The sample was older than the specified 5 weeks at the start of the test.

The sample was not shipped within 24 hours after sampling.

The loading factor was less than the lowest factor of 0.3 m²/m³ that CDPH method specifies for testing; CDPH method does not specify a clear loading factor in any model room. Instead, the loading factor as specified in EN 16516 was applied both during testing and for calculation of the air concentration in office and classroom.

4.5 Air Samplings from the Test Chamber

Sampling media	Day (yyyy-mm-dd)	Time (hh:mm)	Volume [L]
11 Day, Tenax TA	2024-10-22	07:29 - 08:28	5.1
11 Day-Res, Tenax TA	2024-10-22	08:29 - 09:19	2.3
11 Day, DNPH silicagel	2024-10-22	07:28 - 09:18	37
11 Day-Res, DNPH silicagel	2024-10-22	07:29 - 09:19	37
12 Day, DNPH silicagel	2024-10-23	07:39 - 09:30	37
12 Day-Res, DNPH silicagel	2024-10-23	07:40 - 09:30	36
12 Day, Tenax TA	2024-10-23	07:40 - 08:40	5.3
12 Day-Res, Tenax TA	2024-10-23	08:40 - 09:31	2.3
14 Day, Tenax TA	2024-10-25	07:16 - 08:15	5.3
14 Day-Res, Tenax TA	2024-10-25	08:15 - 09:04	2.4
14 Day, Carboxen 1000	2024-10-25	11:39 - 14:08	15
14 Day-Res, Carboxen 1000	2024-10-25	11:40 - 14:09	15
14 Day, DNPH silicagel	2024-10-25	07:15 - 09:03	36
14 Day-Res, DNPH silicagel	2024-10-25	07:15 - 09:03	36

5 Results

5.1 VOC Emission Test Results after 11 Days

	CAS No.	Specific Conc. [$\mu\text{g}/\text{m}^3$]	Specific SER [$\mu\text{g}/(\text{m}^2\cdot\text{h})$]	Toluene eq. [$\mu\text{g}/\text{m}^3$]	Toluene SER [$\mu\text{g}/(\text{m}^2\cdot\text{h})$]
TVOC (C5-C17)tol. eq.				5.5	110
Aldehydes					
Formaldehyde	50-00-0	< 3	< 60		
Acetaldehyde	75-07-0	< 3	< 60		

5.2 VOC Emission Test Results after 12 Days

	CAS No.	Specific Conc. [$\mu\text{g}/\text{m}^3$]	Specific SER [$\mu\text{g}/(\text{m}^2\cdot\text{h})$]	Toluene eq. [$\mu\text{g}/\text{m}^3$]	Toluene SER [$\mu\text{g}/(\text{m}^2\cdot\text{h})$]
TVOC (C5-C17)tol. eq.				2.2	44
Aldehydes					
Formaldehyde	50-00-0	< 3	< 60		
Acetaldehyde	75-07-0	< 3	< 60		

5.3 VOC Emission Test Results after 14 Days

	CAS No.	Retention time [min]	ID-Cat	SER [$\mu\text{g}/(\text{m}^2\cdot\text{h})$]	Classroom Conc. [$\mu\text{g}/\text{m}^3$]	Office Conc. [$\mu\text{g}/\text{m}^3$]	$\frac{1}{2}$ CREL [$\mu\text{g}/\text{m}^3$]
VOC (C5-C17)							
None determined							
TVOC (C5-C17)tol. eq.				140	8.5	10	
Aldehydes							
Formaldehyde	50-00-0		1	< 60	< 4	< 5	9
Acetaldehyde	75-07-0		1	< 60	< 4	< 5	70

6 Summary and Evaluation of the Results

6.1 Comparison with Limit Values of CDPH

Parameters	Test after 14 days			
	CAS No. Single compounds	Concentration in Classroom [µg/m³]	Concentration in Office Room [µg/m³]	½ CREL [µg/m³]
TVOC (C5-C17)tol. eq.	-	8.5	10	-
Single compounds (with defined CREL values)				
None determined	-	-	-	-
Formaldehyde	50-00-0	< 4	< 5	≤ 9
Acetaldehyde	75-07-0	< 4	< 5	≤ 70

6.1.1 Conversion of Emission Rates to CDPH Reference Room Concentrations

The CDPH method requires calculation of the measured emission rates into concentrations in given reference rooms. The equation and parameters figured below have been applied to calculate the concentrations in an office room or a classroom as required in the CDPH. The area used in the calculation varies depending on the expected usage of the product and therefore several entries can be found. Small and Very Small areas are not provided within the CDPH but are adapted from definitions given in EN 16516 and ISO 16000-9.

$$C_{\text{Calculated}} = \frac{SER_A \cdot A}{n \cdot V}$$

		Classroom parameters	Office Room parameters
SER	Area specific emission rate, µg/(m²h)	As tested	As tested
n	Air change, h ⁻¹	0.82	0.68
V	Volume of reference room, m³	231	30.6
A	Floor area, m²	89.2	11.1
	Walls area, m²	94.6	33.4
	Ceiling and Wall, m²	183.8	N/A
	Door and Millwork, m²	1.89	1.89
	Desk or Chair, units	27	1
	Very Small areas, m²	1.62	0.021
	Small areas, m²	11.55	1.53

The analysis are carried out on the sample(s) as received and the result(s) are only valid for the tested sample(s).

This report may only be copied or reprinted in its entirety.

7 Appendices

7.1 Chromatogram of VOC Emissions after 14 Days

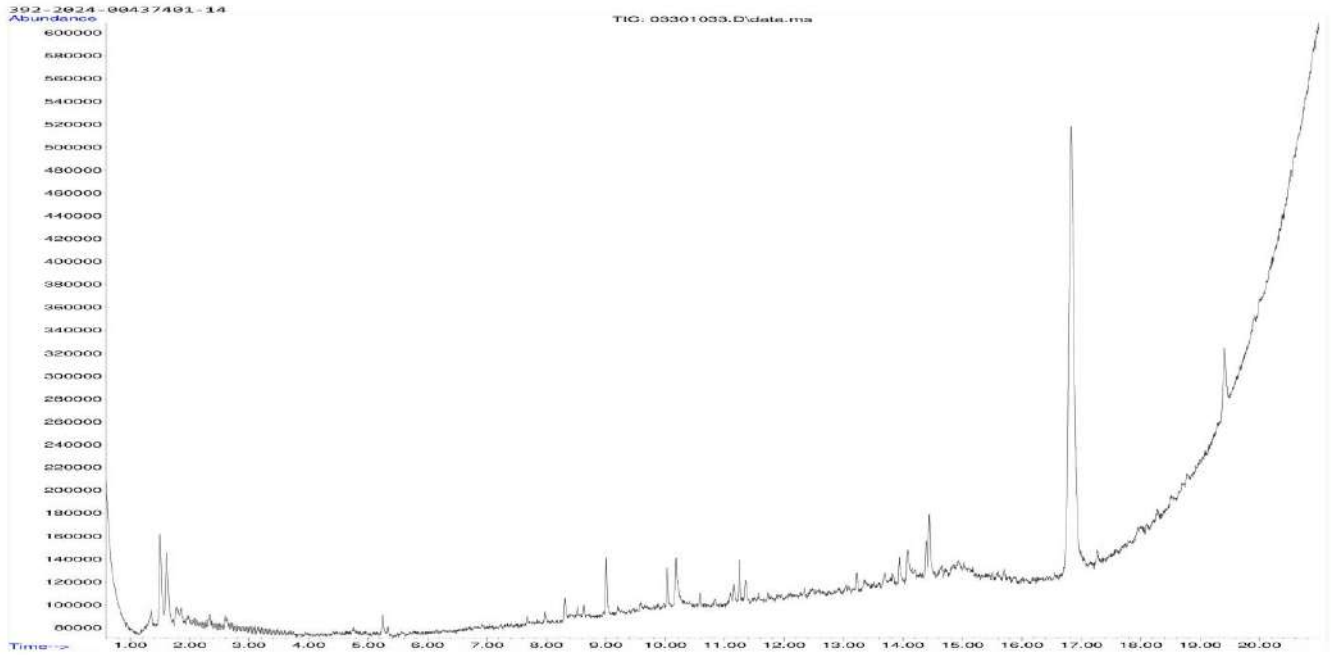

7.2 Chain of Custody

Combined Sampling Report and Chain of Custody	
Name of applicant: (name, company, phone) Ashlynn Nieland, Nassimi LLC, 212-542-8190	
Product information	
Name of the product: Hyphyn	Product type Coated PVC Upholstery Fabric
Batch N°:	Article N°:
Model / Program / Series:	Manufacture: Nassimi LLC, 550 Seventh Ave, 15th Floor New York, NY 10018 <small>(Company, Address, Stamp)</small>
Production & Sampling information	
Production Date: (dd/mm/yyyy) Time:	Sampling Date: (dd/mm/yyyy) Time: 8/23/24
Place of sampling (if deviating from the manufacture)	Sample is taken from: <input type="checkbox"/> ongoing production <input type="checkbox"/> stocks <input type="checkbox"/> retained sample
	Number of samples: 1
Person in charge of sampling: (Name, company, telephone) Ashlynn Nieland, Nassimi LLC, 212-542-8190	Signature of sample collector: Ashlynn Nieland
Where has the product been stored prior to sampling? <input type="checkbox"/> production store <input type="checkbox"/> store <input type="checkbox"/> miscellaneous	How has the product been stored prior to sampling? <input type="checkbox"/> open <input type="checkbox"/> in the stack <input type="checkbox"/> wrapped up
Place of storage: Nassimi LLC	Packing material: Plastic Wrap
Specifics (possible negative influences by air contamination where sample was taken, by petrol emissions, by solvent emissions from production; any other uncertainties, questions, etc).	
Cut edges (identification of cut edges when present and identification of new surfaces and surface to be exposed in the emission test):	
Confirmation from the applicant	
Herewith the signer confirms the correctness of the data given above. The sample was selected, drawn and packed personally in accordance with the instructions for the taking of samples.	
Date: 9/5/24	Signature: (Stamp) Ashlynn Nieland

The analysis are carried out on the sample(s) as received and the result(s) are only valid for the tested sample(s).

This report may only be copied or reprinted in its entirety.

Chain of custody			
Whenever the sample is handed over, please fill out the below information			
Handed over between:	Initials + Signature	Date + Time	Condition
Handed over by	KNY KJH	9/12/2024 10:09 AM	good
Handed over to			
Handed over by			
Handed over to			
Handed over by			
Handed over to			
Laboratory receiving details (date, condition of package and sample, assigned lab no.): 19/09-29, OTC 342-2024-00437401			
Receptionist, Eurofins Product Testing A/S: NKB		Signature of receptionist: 	

7.3 How to Understand the Results

7.3.1 Acronyms Used in the Report

<	Means less than
>	Means bigger than
*	Not a part of our accreditation
±	Please see section regarding uncertainty in the Appendices
§	Deviation from method. Please see deviation section
a	The method is not optimal for very volatile compounds. For these substances smaller results and a higher measurement uncertainty cannot be ruled out
b	The component originates from the substrate and is thus removed
c	The results have been corrected by the emission from the substrate
d	Very polar organic compounds are not suitable for reliable quantification using Tenax TA adsorbent and HP-5ms GC column. A high degree of uncertainty must be expected
e	The component may be overestimated due to contribution from the system
SER	Specific Emission Rate

7.3.2 Explanation of ID Category

Categories of Identity:

- 1: Identified by comparison with a mass spectrum obtained from library and supported by other information and quantified through specific calibration.
- 2: Identified by comparison with a mass spectrum obtained from library and supported by other information. Quantified as toluene equivalent.
- 3: Identified with a lower match by comparison with a mass spectrum obtained from a library. Quantified as toluene equivalent.
- 4: Not identified, quantified as toluene equivalent.

7.4 Description of VOC Emission Test

7.4.1 Test Chamber

The test chamber is made of stainless steel. A multi-step air clean-up is performed before loading the chamber, and a blank check of the empty chamber is performed.

The chamber operation parameters are as described in the test method section. (EN 16516, ISO 16000-9, internal method no.: 71M549811).

The recovery rates in the climate test chamber have been investigated using toluene and n-dodecane. The mean recovery rates of toluene and n-dodecane were concluded to be between 95 % and 100 % depending on the chamber size. These values comply with the criteria of a minimum mean recovery rate of 80 % stated in the 16000-9 test method.

Air sampling from the test chamber is carried out in a clean test chamber room at ambient air pressure and 23 ± 1 °C.

7.4.2 Expression of the Test Results

All test results are calculated as specific emission rate, and as extrapolated air concentration in the European Reference Room (EN 16516, AgBB, EMICODE, M1 and Indoor Air Comfort).

7.4.3 Testing of Carcinogenic VOCs

The emission of carcinogens (EU Categories C1A and C1B, as per European law) is tested by drawing sample air from the test chamber outlet through Tenax TA tubes after the specified duration of storage in the ventilated test chamber. Analysis is performed by ATD-GC/MS (automated thermal desorption coupled with gas chromatography and mass spectroscopy using 30 m HP-5 (slightly polar) column with 0.25 mm ID and 0.25 μ m film, Agilent) (EN 16516, ISO 16000-6, internal methods no.: 71M549812 / 71M542808B).

All identified carcinogenic VOCs are listed; if a carcinogenic VOC is not listed then it has not been detected. Quantification is performed using the TIC signal and authentic response factors, or the relative response factors relative to toluene for the individual compounds.

This test only covers substances that can be adsorbed on Tenax TA and can be thermally desorbed. If other emissions occur, then these substances cannot be detected (or with limited reliability only).

7.4.4 Testing of VOC

The emissions of volatile organic compounds are tested by drawing sample air from the test chamber outlet through Tenax TA tubes after the specified duration of storage in the ventilated test chamber. Analysis is performed by ATD-GC/MS using HP-5 column (30 m, 0.25mm ID, 0.25 μ m film).

This test only covers substances which can be adsorbed on Tenax TA and can be thermally desorbed. If emissions of substances outside these specifications occur then these substances cannot be detected (or with limited reliability only).

7.4.5 Testing of Aldehydes

The presence of aldehydes is tested by drawing air samples from the test chamber outlet through DNPH-coated silicagel tubes after the specified duration of storage in the ventilated test chamber. Analysis is performed by solvent desorption and subsequently by HPLC and UV-/diode array detection.

The absence of formaldehyde and other aldehydes is stated if UV detector response at the specific wavelength is lacking at the specific retention time in the chromatogram. Otherwise it is checked whether the reporting limit is exceeded. In this case the identity is finally checked by comparing full scan sample UV spectra with full scan standard UV spectra.

Conversions of specific aldehydes from $\mu\text{g}/\text{m}^3$ to ppm are done by the ideal gas law using a temperature of 23 degree Celsius and standard atmospheric pressure.

The analysis are carried out on the sample(s) as received and the result(s) are only valid for the tested sample(s).

This report may only be copied or reprinted in its entirety.

7.4.6 test carboxen1000 header

The presence of low boiling VOC is tested by drawing air samples from the test chamber outlet through carboxen tubes after the specified duration of storage in the ventilated test chamber. Analysis is performed by ATD-GC/MS using a HP5-MS column. This test only covers substances which has a CREL value and are not possible to sample on Tenax tubes

7.5 Quality Assurance

Before loading the test chamber, a blank check of the empty chamber is performed and compliance with background concentrations in accordance with EN 16516 / ISO 16000-9 is determined.

Air sampling at the chamber outlet and subsequent analysis is performed in duplicate. Relative humidity, temperature and air change rate in the chambers is logged every 5 minutes and checked daily. A double determination is performed on random samples at a regular interval and results are registered in a control chart to ensure the uncertainty and reproducibility of the method.

The stability of the analytical system is checked by a general function test of device and column, and by use of control charts for monitoring the response of individual substances prior to each analytical sequence.

7.6 Accreditation

The testing methods described above are accredited online with EN ISO/IEC 17025 by DANAK (no. 522). This accreditation is valid worldwide due to mutual approvals of the national accreditation bodies (ILAC/IAF, see also www.eurofins.com/galten.aspx#accreditation).

Eurofins Product Testing Denmark A/S is notified body for the construction products regulation (EU) No 305/2011 with number NB 2657 under system 3.

Not all parameters are covered by this accreditation. The accreditation does not cover parameters marked with an asterisk (*), however analysis of these parameters is conducted at the same level of quality as for the accredited parameters.

7.7 Uncertainty of the Test Method

The relative standard deviation of the overall analysis is 22%. The expanded uncertainty U_m equals 2 x RSD. For further information please visit www.eurofins.dk/product-testing/uncertainty/.

7.8 Decision Rules

Eurofins Product Testing A/S, declare statement of conformity based on the “Binary Statement for Simple Acceptance Rule” described in ILAC’s “Guidelines on decision Rules and Statements of Conformity” ILAC-G8:09/2019.

This means that results above the detection limit are always reported with two significant digits. Results are evaluated with the same number of significant digits as the corresponding limit values, and conformity is based on results being less than or equal to limit values.

For limit values with more than two significant digits, the third digit will be used to confirm whether a result is below or equal to the limit value. It will always be indicated in the evaluation table if this expanded evaluation is performed.

For further information, please visit www.eurofins.dk/product-testing/om-os/beslutningsregler/

7.9 Version History

Report date	Report number	Modification
07/01/2025	392-2024-00437401_H_EN_rev1	The product type was revised from “wall covering” to “upholstery fabric”. This version is considered valid.
05/11/2024	392-2024-00437401_H_EN	This version is no longer valid.